ECHO REQUIEM EDITION

JOHANN SEBASTIAN

BACH

1685 – 1750

Das Wohltemperierte Klavier

THE WELL-TEMPERED CLAVIER · BOOKS I & II



Preludes & Fugues

BWV 846 – 893

ECHO REQUIEM



ECHO REQUIEM

Johann Sebastian Bach

(1685 – 1750)

Das Wohltemperierte Klavier

THE WELL-TEMPERED CLAVIER · BWV 846 – 893

EDITION

Edited and engraved by Echo Requiem.
First edition, 2026.

COPYRIGHT

The musical composition is in the public domain.
Edition © 2026 Echo Requiem.

LICENSE

This edition is licensed under the Creative Commons
Attribution-ShareAlike 4.0 International License (CC BY-SA 4.0).
It may be copied, distributed and adapted, provided that
Echo Requiem is credited and adaptations are shared under the same license.
creativecommons.org/licenses/by-sa/4.0

CONTACT

YOUTUBE @EchoRequiemArt
E-MAIL echorequiemcontact@zohomail.eu

Fugue in C major

BWV 846

Echo Requiem

Johann Sebastian Bach

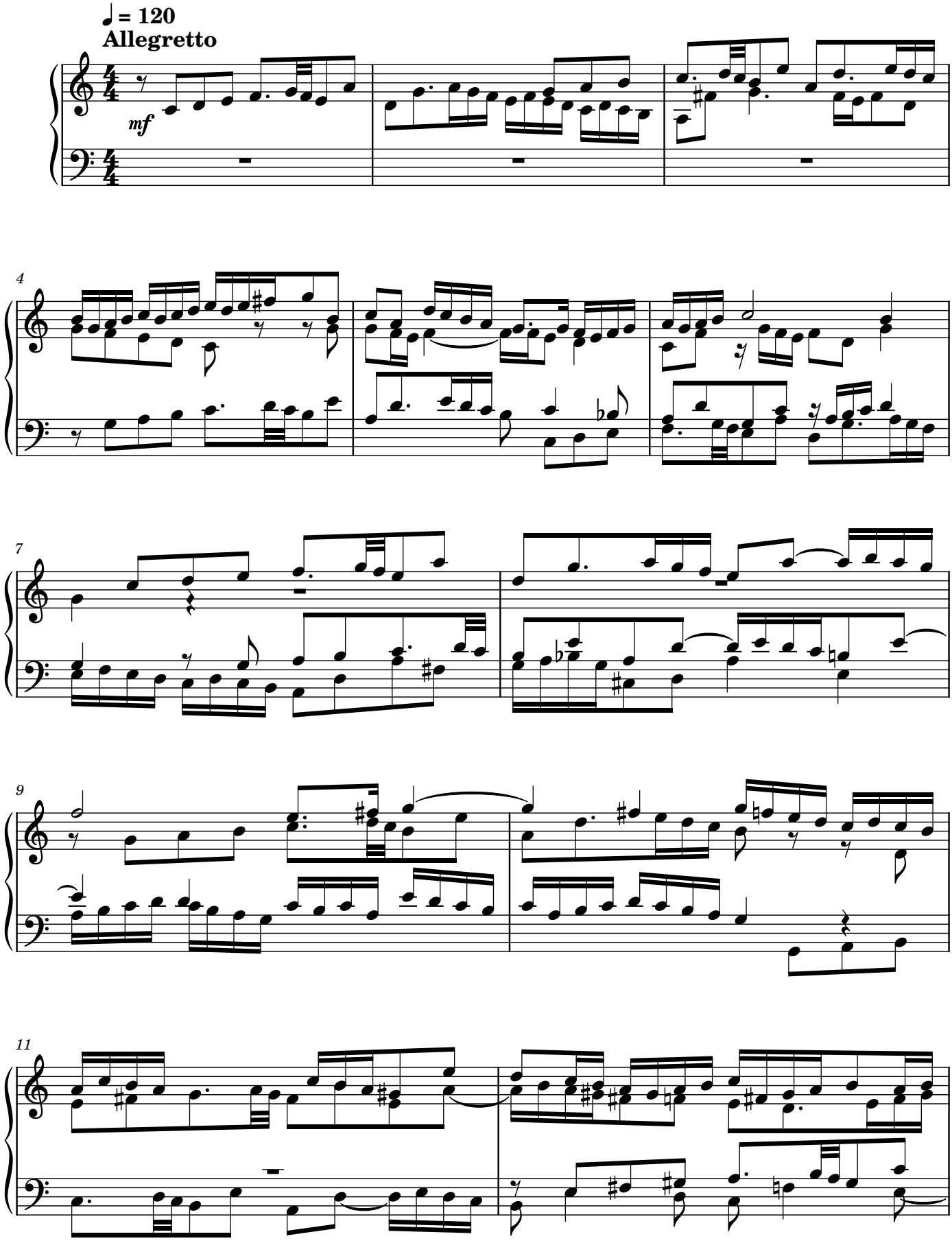

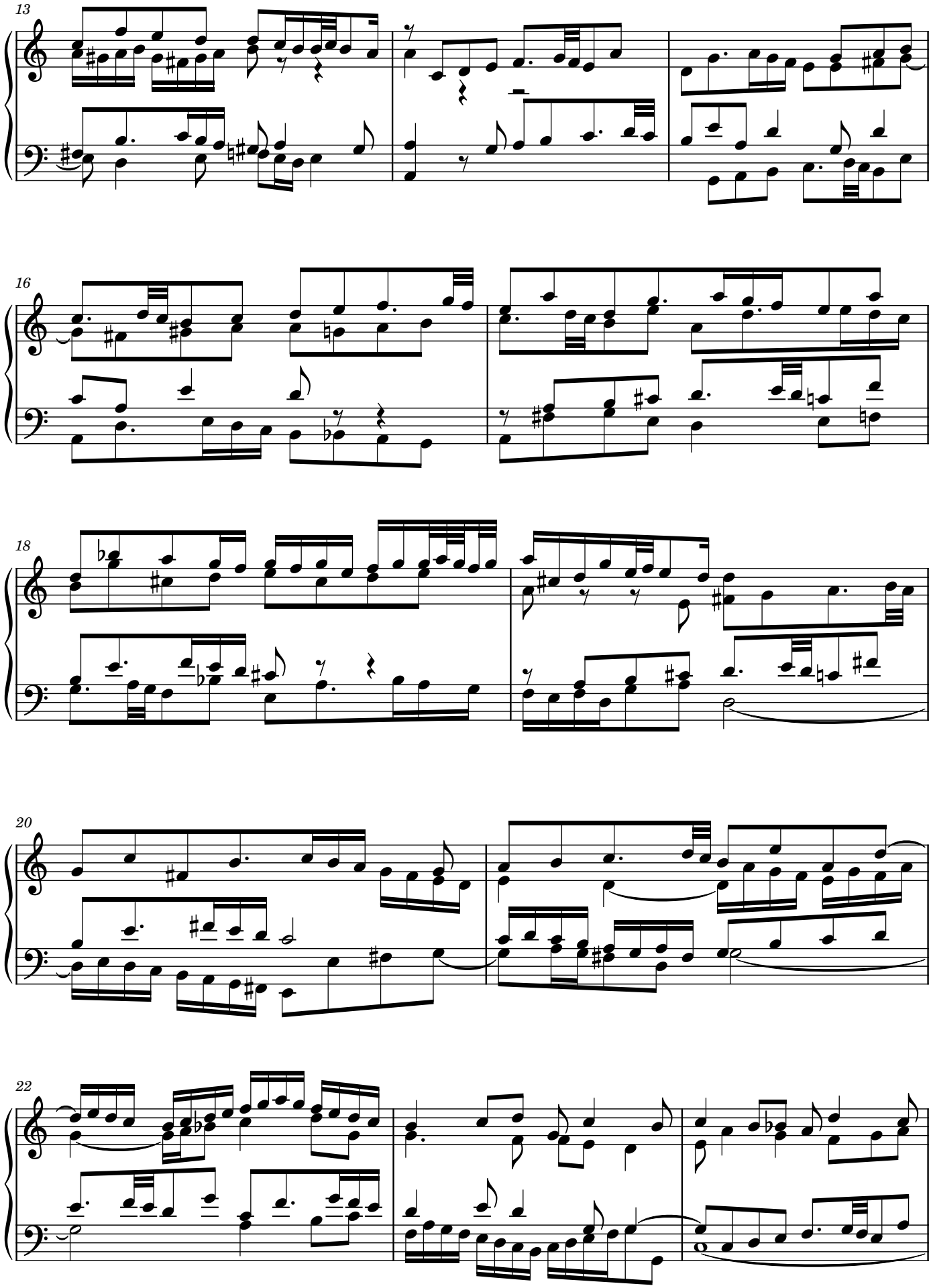
13
16
18
20
22

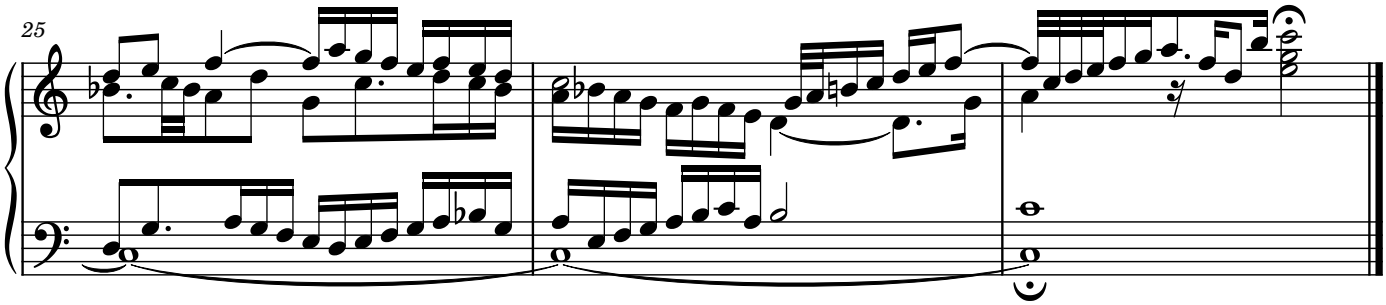
25

JOHANN SEBASTIAN BACH

Das Wohltemperierte Klavier

THE TWENTY-FOUR KEYS

		BOOK I	BOOK II
1	C major	BWV 846	BWV 870
2	C minor	BWV 847	BWV 871
3	C♯ major	BWV 848	BWV 872
4	C♯ minor	BWV 849	BWV 873
5	D major	BWV 850	BWV 874
6	D minor	BWV 851	BWV 875
7	E♭ major	BWV 852	BWV 876
8	E♭ minor	BWV 853	BWV 877
9	E major	BWV 854	BWV 878
10	E minor	BWV 855	BWV 879
11	F major	BWV 856	BWV 880
12	F minor	BWV 857	BWV 881
13	F♯ major	BWV 858	BWV 882
14	F♯ minor	BWV 859	BWV 883
15	G major	BWV 860	BWV 884
16	G minor	BWV 861	BWV 885
17	A♭ major	BWV 862	BWV 886
18	G♯ minor	BWV 863	BWV 887
19	A major	BWV 864	BWV 888
20	A minor	BWV 865	BWV 889
21	B♭ major	BWV 866	BWV 890
22	B♭ minor	BWV 867	BWV 891
23	B major	BWV 868	BWV 892
24	B minor	BWV 869	BWV 893

Book I · 1722 *Book II · 1742*

Two cycles of a prelude and a fugue in every major and minor key.
Book I was completed in 1722; Book II was compiled around 1742.

ECHO REQUIEM

YOUTUBE @EchoRequiemArt
E-MAIL echorequiemcontact@zohomail.eu

Edition © 2026 Echo Requiem. Licensed under CC BY-SA 4.0.
The musical composition is in the public domain.