Echo Requiem

Waltz of Broken Clocks

OP. 2

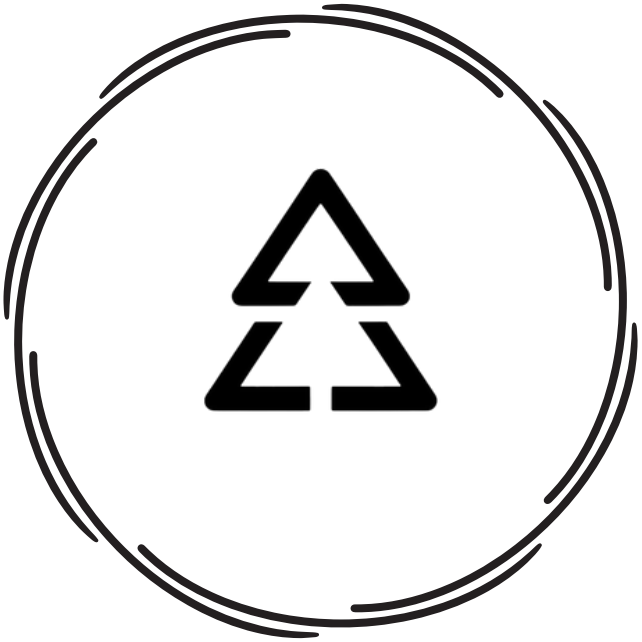

[EN] English

Copyright & Licensing Notice

© 2026 Echo Requiem. All rights reserved except where expressly granted under this license.

This work is licensed under the Creative Commons Attribution–NonCommercial–NoDerivatives 4.0 International License (CC BY-NC-ND 4.0). You may copy, distribute, and publicly perform this work provided that appropriate credit is given to the composer. Modification, adaptation, arrangement, creation of derivative works, and commercial use are strictly prohibited.

Full license text:
https://creativecommons.org/licenses/by-nc-nd/4.0/

[DE] Deutsch

Urheberrecht & Lizenzinformation

© 2026 Echo Requiem. Alle Rechte vorbehalten, soweit sie nicht ausdrücklich durch diese Lizenz eingeräumt werden.

Dieses Werk ist unter der Creative Commons Lizenz Namensnennung – Nicht kommerziell – Keine Bearbeitungen 4.0 International (CC BY-NC-ND 4.0) lizenziert. Sie dürfen dieses Werk vervielfältigen, verbreiten und öffentlich aufführen, sofern der Komponist ordnungsgemäß genannt wird. Bearbeitungen, Arrangements, die Erstellung abgeleiteter Werke sowie jede kommerzielle Nutzung sind strengstens untersagt.

Vollständiger Lizenztext:
https://creativecommons.org/licenses/by-nc-nd/4.0/

[FR] Français

Avis de Droit d'Auteur et de Licence

© 2026 Echo Requiem. Tous droits réservés, sauf ceux expressément accordés par la présente licence.

Cette œuvre est distribuée sous la Licence Creative Commons Attribution – Pas d'Utilisation Commerciale – Pas de Modification 4.0 International (CC BY-NC-ND 4.0). Vous êtes autorisé à copier, distribuer et exécuter publiquement cette œuvre à condition de créditer correctement le compositeur. Toute modification, adaptation, arrangement, création d'œuvre dérivée ou utilisation commerciale est strictement interdite.

Texte complet de la licence :
https://creativecommons.org/licenses/by-nc-nd/4.0/

[IT] Italiano

Avviso di Copyright e Licenza

© 2026 Echo Requiem. Tutti i diritti riservati, salvo quanto espressamente concesso dalla presente licenza.

Quest'opera è concessa in licenza secondo la Licenza Creative Commons Attribuzione – Non Commerciale – Non Opere Derivate 4.0 Internazionale (CC BY-NC-ND 4.0). È consentito copiare, distribuire ed eseguire pubblicamente quest'opera a condizione che venga attribuito il corretto credito al compositore. Qualsiasi modifica, adattamento, arrangiamento, creazione di opere derivate o utilizzo commerciale è severamente vietato.

Testo completo della licenza:
https://creativecommons.org/licenses/by-nc-nd/4.0/

[ES] Español

Aviso de Derechos de Autor y Licencia

© 2026 Echo Requiem. Todos los derechos reservados, excepto aquellos expresamente concedidos por esta licencia.

Esta obra está licenciada bajo la Licencia Creative Commons Atribución–NoComercial–SinDerivadas 4.0 Internacional (CC BY-NC-ND 4.0). Se permite copiar, distribuir y ejecutar públicamente esta obra siempre que se otorgue el debido reconocimiento al compositor. Queda estrictamente prohibida cualquier modificación, adaptación, arreglo, creación de obras derivadas o explotación comercial.

Texto completo de la licencia:
https://creativecommons.org/licenses/by-nc-nd/4.0/

[TR] Türkçe

Telif Hakkı ve Lisans Bildirimi

© 2026 Echo Requiem. Bu lisans kapsamında açıkça izin verilen haklar dışında tüm haklar saklıdır.

Bu eser, Creative Commons Atıf–Ticari Olmayan–Türetilemez 4.0 Uluslararası Lisansı (CC BY-NC-ND 4.0) kapsamında lisanslanmıştır. Besteciye uygun atıf yapılması koşuluyla eser kopyalanabilir, paylaşılabilir ve kamuya açık olarak icra edilebilir. Eserin değiştirilmesi, uyarlanması, aranje edilmesi, türetilmiş eser oluşturulması veya ticari amaçlarla kullanılması kesinlikle yasaktır.

Lisansın tam metni:
https://creativecommons.org/licenses/by-nc-nd/4.0/

Echo Requiem

Waltz of Broken Clocks

Op. 2

Echo Requiem

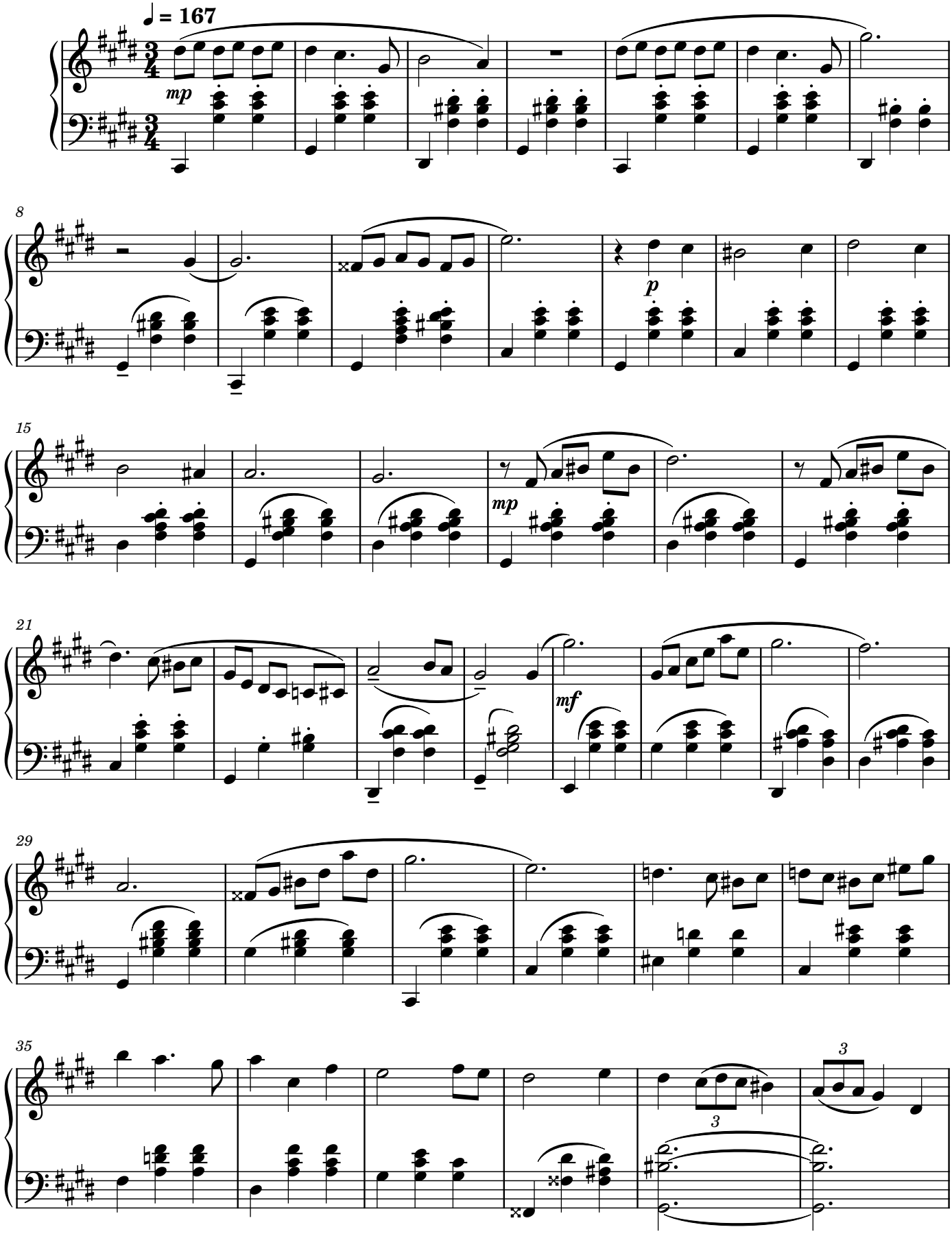

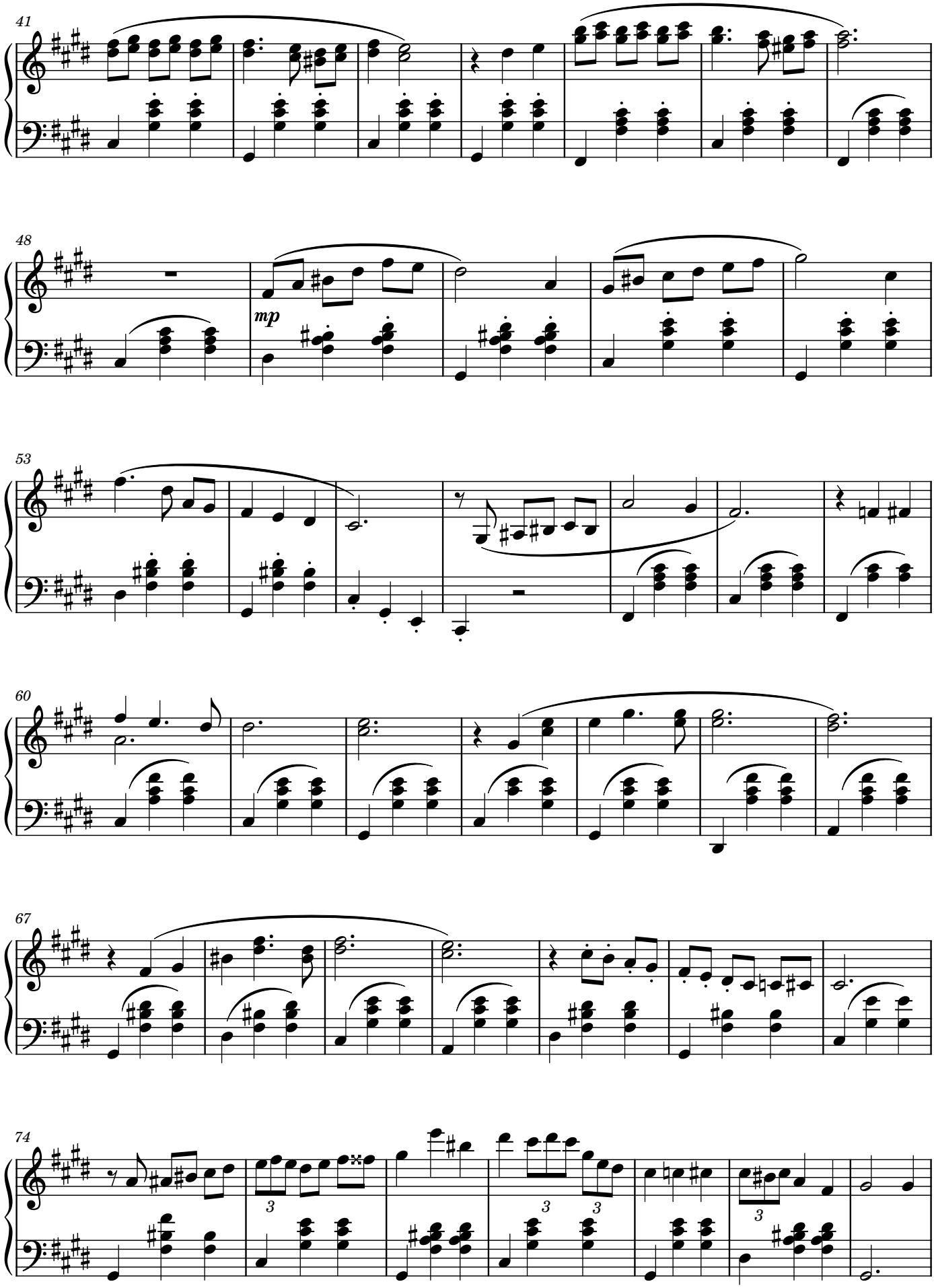
41
48
mp
53
60
67
74
3
3
3

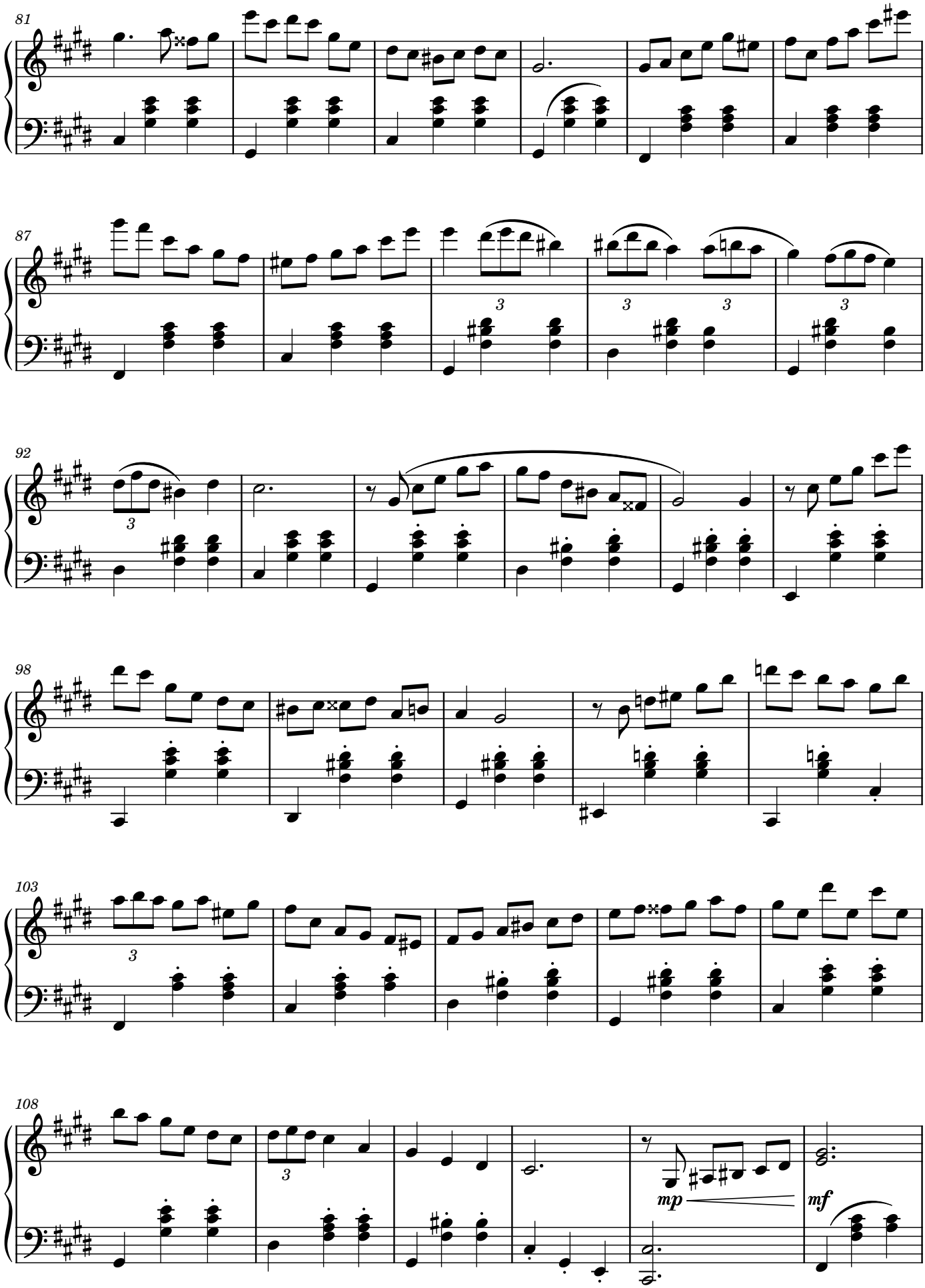
81
87
92
98
103
108
mp
mf

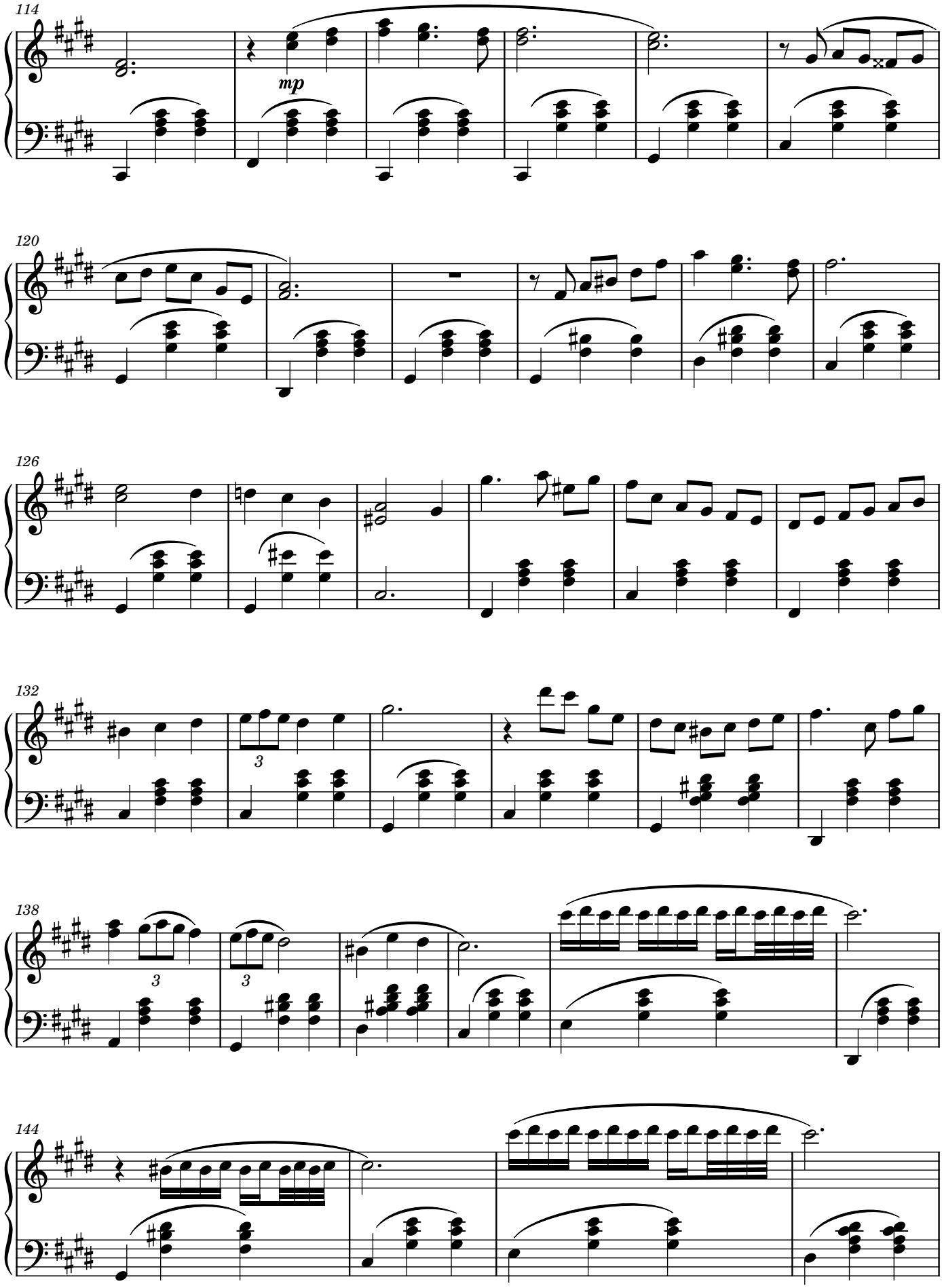
114
mp
120
126
132
3
3
138
3
3
144

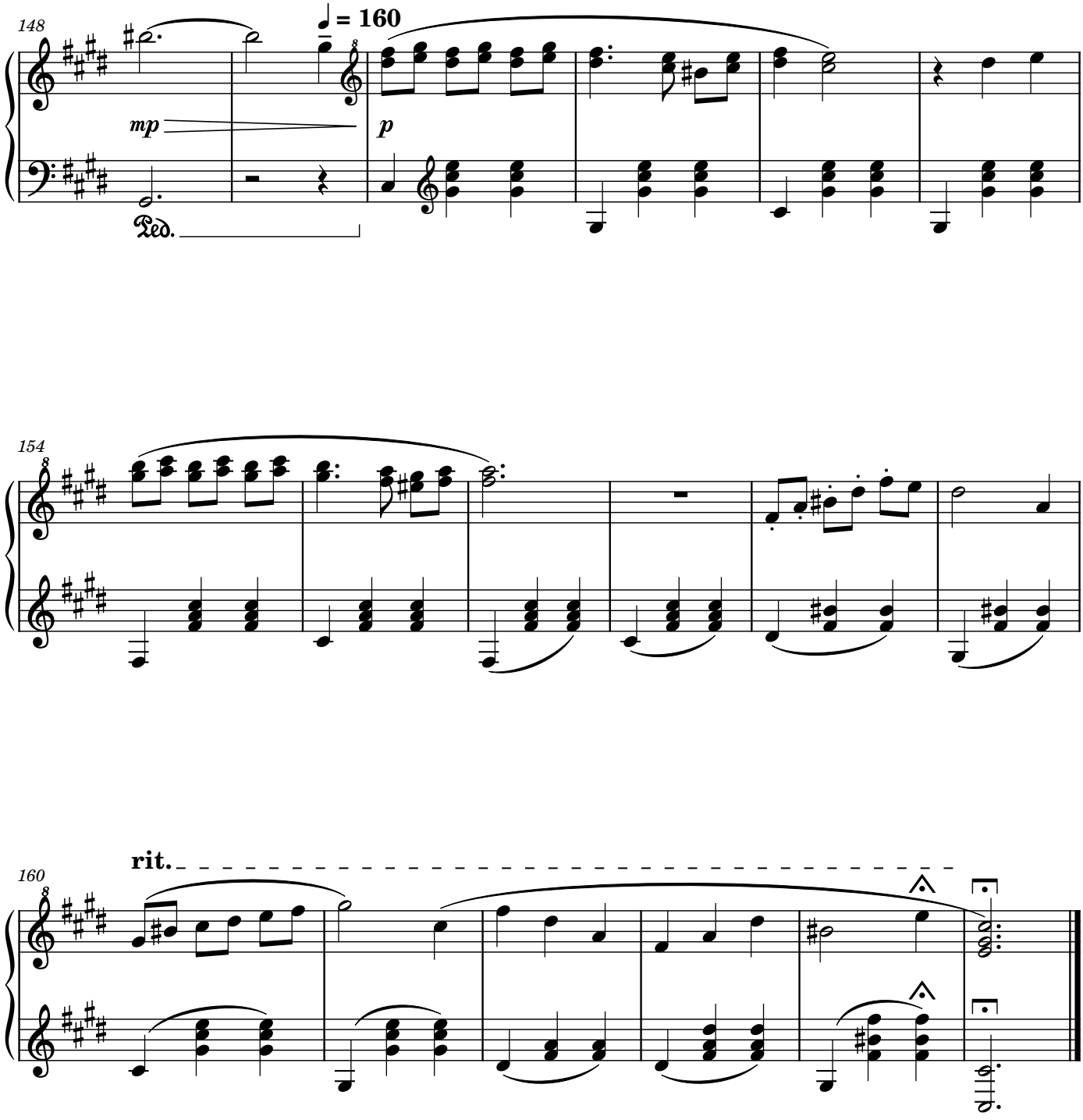
148
♩ = 160
mp
p
Ped.
154
160
rit.

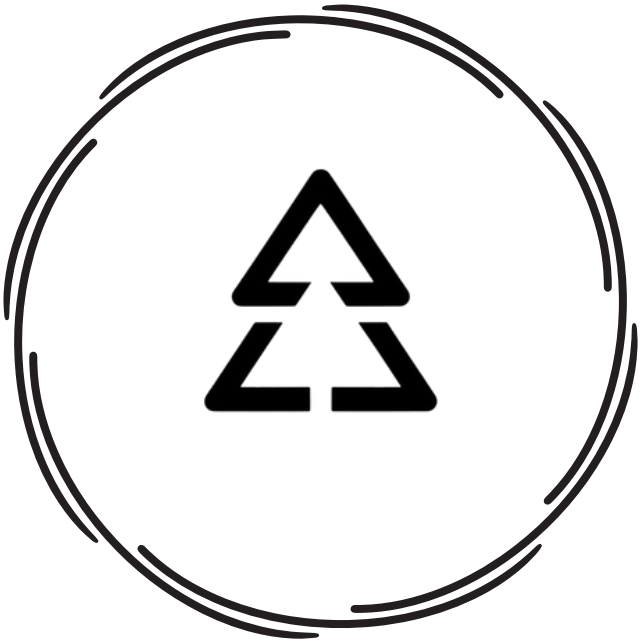



- Contact e-mail: echorequiemcontact@zohomail.eu
- Youtube: Echo Requiem
- Instagram: echorequiemart
- X: @EchoRequiemArt
- TikTok: @echorequiemart